

ROAD SIDE ELEVATION

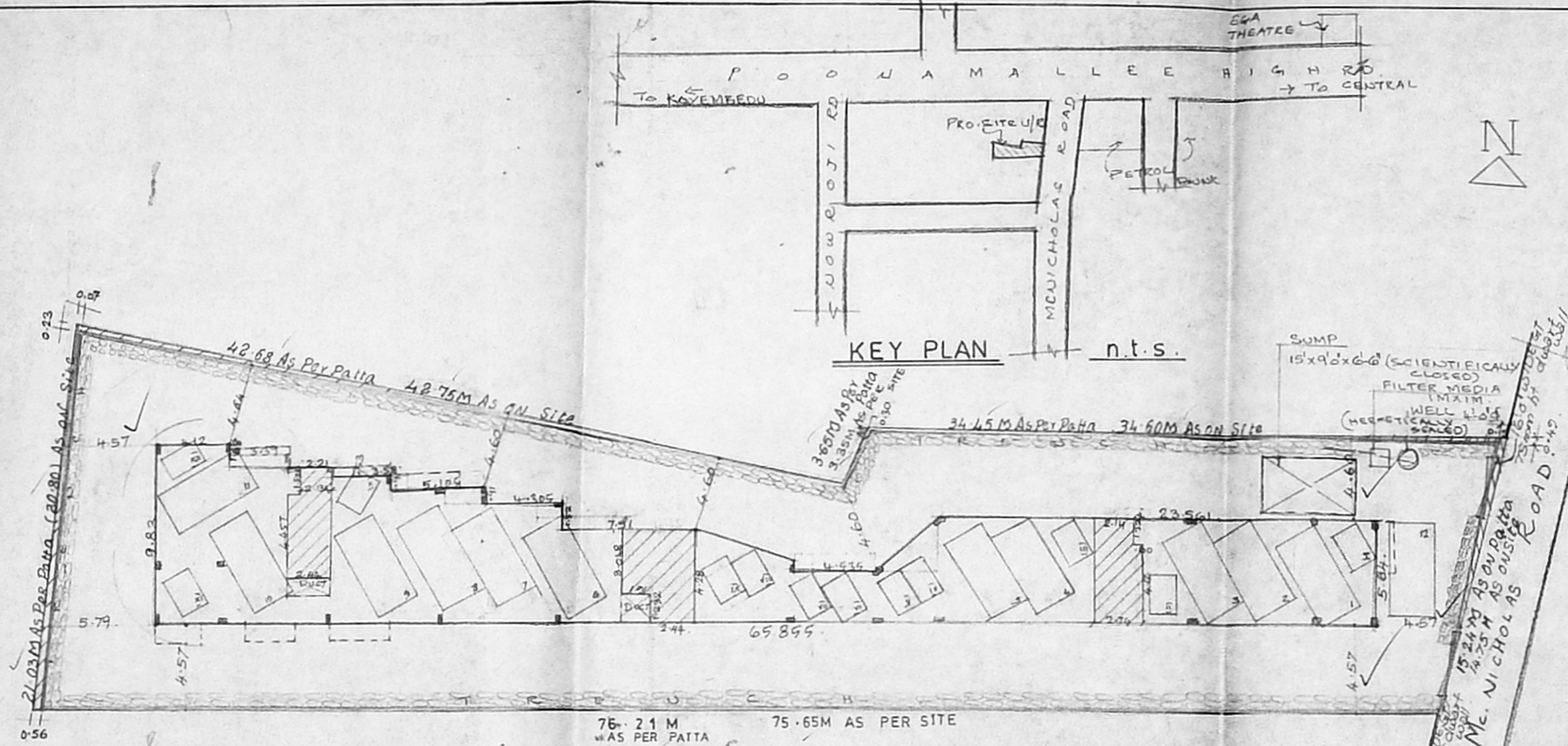

SITE PLAN scale 1" = 16' 0"

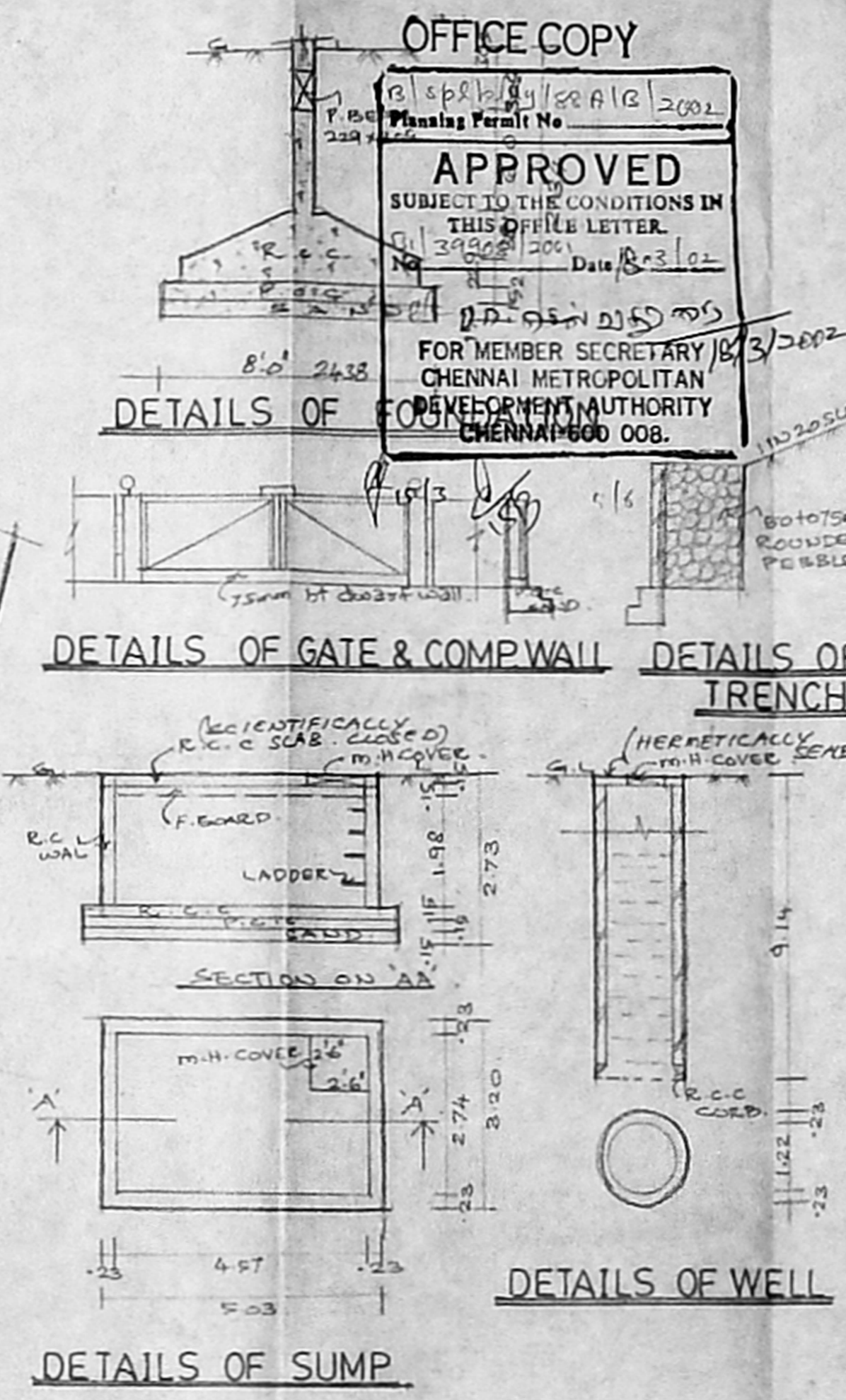

DETAILS OF SUMP

OFFICE COPY  
 APPROVED  
 SUBJECT TO THE CONDITIONS IN THIS OFFICE LETTER.  
 CHENNAI METROPOLITAN DEVELOPMENT AUTHORITY  
 CHENNAI 600 008.

PROPOSED RESIDENTIAL FLATS AT DOOR NO 68, MCNICHOLS ROAD, CHETPET S. NO 376/107, OF BLOCK NO 23, EGMORE - DIVISION, EGMORE - NUNGAMBAKKAM TALUK, CHENNAI.

CMDA (B) / 15 / No. 1  
 C. No. 151 / 1906 / 2001  
 Asst. \_\_\_\_\_  
 Scrutiny P. A. \_\_\_\_\_  
 For Mr. T. BALAJI RA. HOLDER  
 AP. \_\_\_\_\_

AREA DETAILS

LAND EXTENT	1116.87 M <sup>2</sup>
STILTS FLOOR	44.91
FIRST FLOOR	397.091
SECOND FLOOR	397.091
THIRD FLOOR	397.091
FOURTH FLOOR	397.091
TOTAL	1633.274

PROVIDED No. OF CAR PARKINGS: 12 Nos.  
 No. OF SCOOTERS: 12 Nos.  
 F.S.I = 1.462

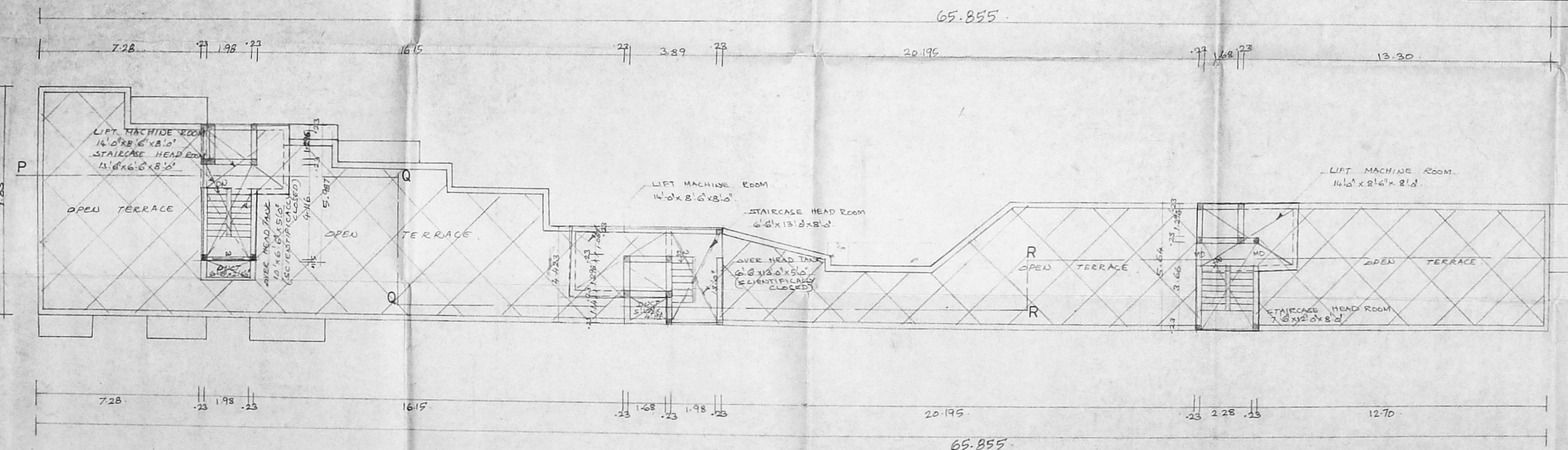

TERRACE FLOOR PLAN

- PROPOSED
- SITE
- ROAD

OWNER: \_\_\_\_\_ COLOUR INDEX

ALL DIMENSIONS ARE IN M. DATE: 6.7.2001 SCALE: 1" = 6'

K. Subramanyam  
 ARCHITECT  
 K. SUBRAMANYAM, B.D. Arch.  
 ALLAFILHRA.  
 Registered Architect,  
 Council of Architects,  
 R.A. No. 26  
 1/10, P. N. Road,  
 CHENNAI 600 008 SURVEYOR

ARCHITECT  
 M. ANJIBESHAIAH  
 SRINIVASA ENTERPRISES  
 No. 38/74, Bazullah Road,  
 T. Nagar, ch - 600 017.  
 Ph: 8254962



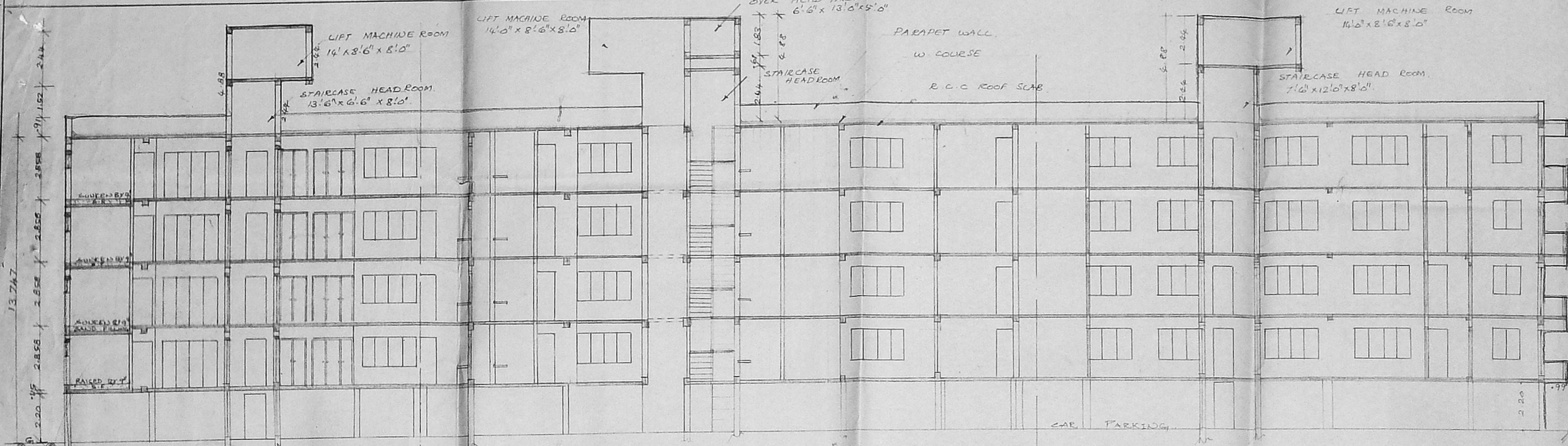

SECTION ON PQRS%

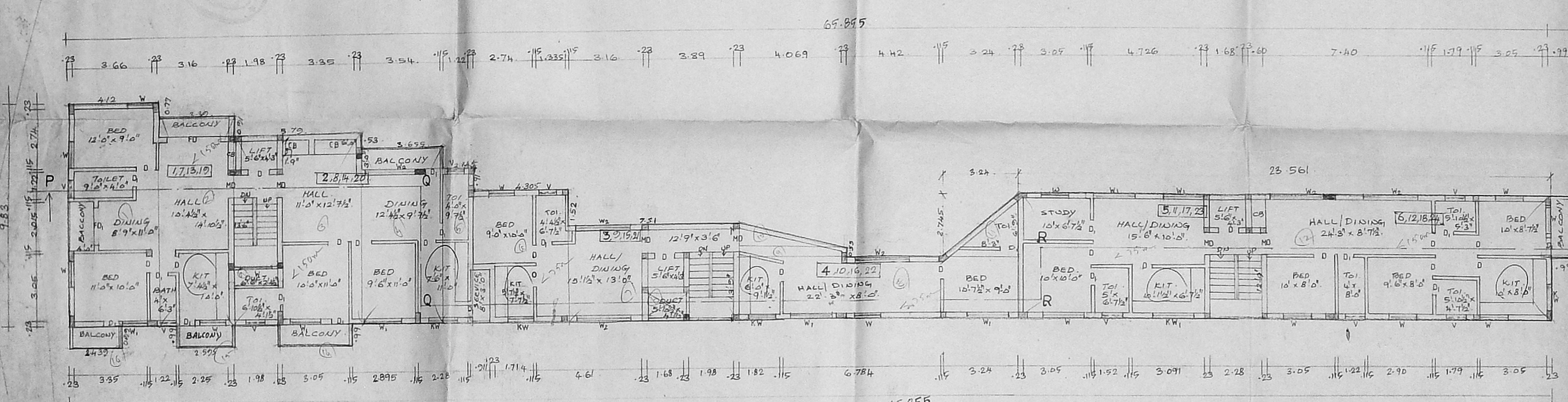

TYPICAL FLOOR PLAN I II III & IV FLOOR%

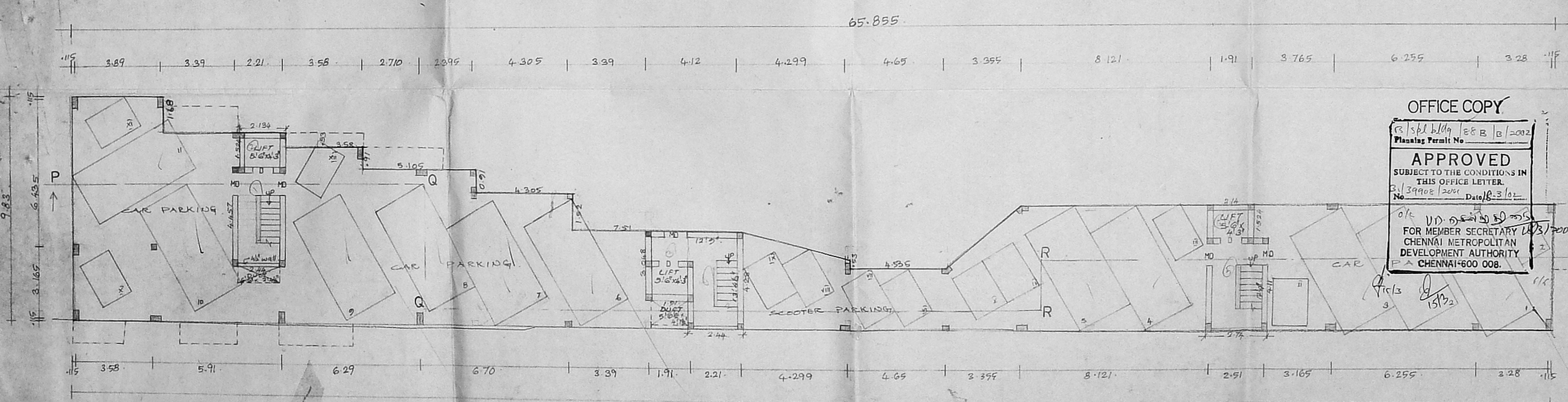

STILTS FLOOR PLAN%

PROPOSED RESIDENTIAL FLATS AT  
 DOOR NO 68 MCNICHOLS ROAD CHETPET  
 S. NO 376/107 OF BLOCK NO 23  
 EGMORE DIVISION, CHENNAI  
 NUNGAMBAKKAM

CMDA (B) NO. 1  
 T. NAGAR CHENNAI  
 Asst. P. A. 1/21  
 A.P. 1/10/2002

For Mr. T. BALAJI p a holder

**SPECIFICATIONS**  
 FOUNDATION: R.C.C. COL. FOUNDATION WITH P.C.C 1:4:8 & SAND.  
 FLOORING: MOSAIC FLOORING WITH P.C.C & SAND.  
 S. STRUCTURE: BK WORK IN C.M 1:4.  
 PLASTERING: C.M IN 1:5 MIX.  
 ROOF SCAB: R.C.C. ROOF SCAB 1:2:4 W COURSE: TWO LAYERS OF PRESSED TILES OVER BC JELLY L.M  
 JOINERY: WITH BEST INDIAN TEAKWOOD

**JOINERY**

MD Main door	7.067 x 2.134
D Door	0.914 x 2.134
D -do-	0.762 x 2.134
W Window	1.22 x 1.372
W Window	1.829 x 1.372
W2 -do-	2.439 x 1.372
FD French door	2.439 x 2.134
FD -do-	1.829 x 2.134
KW Kitchen Window	1.22 x 1.067
V Ventilator	0.914 x 0.61
KW1 kit window	1.829 x 1.067

PROPOSED   
 SITE   
 ROAD

OWNER: COLOUR INDEX

ALL DIMENSIONS ARE IN METRE DT 06.07.01 SCALE: 1:50

**ARCHITECT**  
 K. Subramanyam  
 ARCHITECT  
 K. SUBRAMANYAM, G.S. AND ASSOCIATES  
 Registered Architect,  
 Council of Architects,  
 R.A. No. 256  
 18/74, Bazulab Road,  
 T. Nagar, Chennai-600 017

**ARCHITECT**  
 M. AUDISESHATAH  
 SRINIVASA ENTERPRISES  
 No. 38/74, Bazulab Road,  
 T. Nagar, Ch. 17.  
 Ph: 8254962.

OFFICE COPY

Planning Permit No. 31/39902/2002 Date: 18.3.02  
**APPROVED**  
 SUBJECT TO THE CONDITIONS IN THIS OFFICE LETTER.  
 FOR MEMBER SECRETARY  
 CHENNAI METROPOLITAN DEVELOPMENT AUTHORITY  
 CHENNAI-600 008.